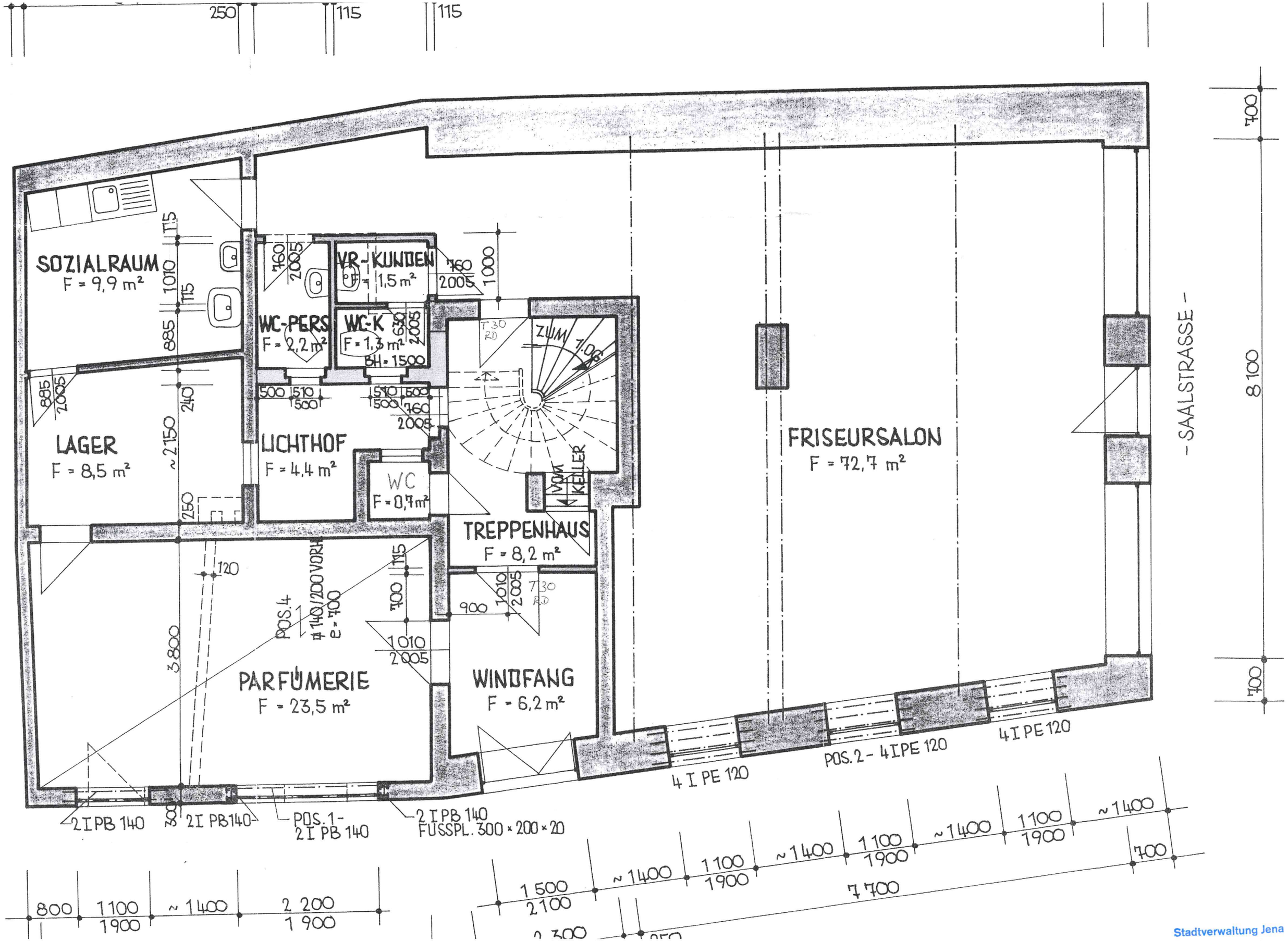

Stadtverwaltung Jena